

MENTAL HEALTH & PSYCHOSOCIAL SUPPORT SERVICES

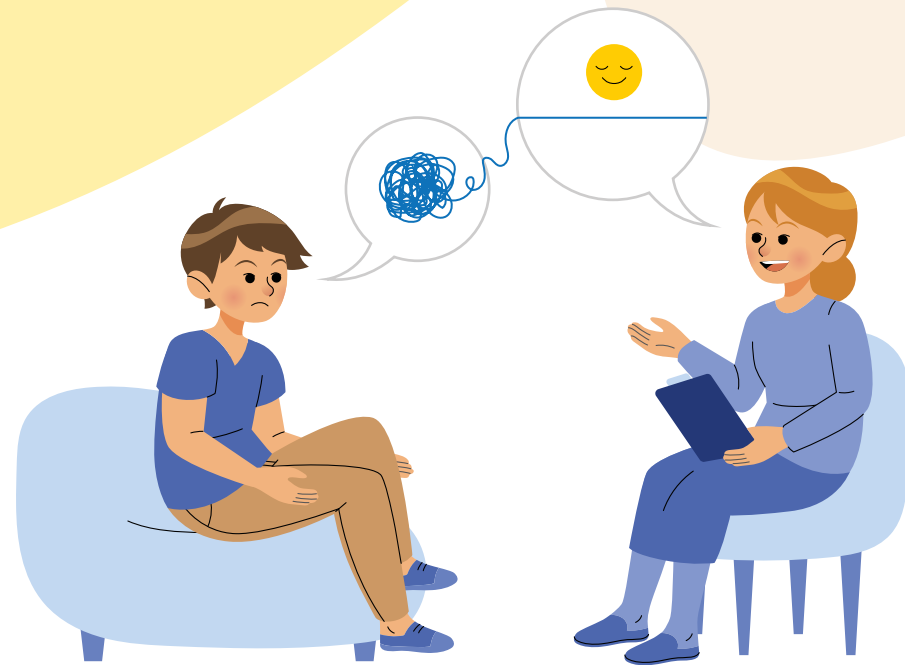

UNHCR
The UN Refugee Agency

MENTAL HEALTH & PSYCHOSOCIAL SUPPORT SERVICES



Health Equity Initiatives – HEI

Kuala Lumpur

Brickfields

Address: 26-1A, 1st Floor, Jalan Vivekananda,
50470 Brickfields, Kuala Lumpur

Tel: +603 2272 4957 / +603 2276 3255

Fax: +603 2276 1802

Call for appointment.



ACTS Clinic – Arrupe

Brickfields

Address: 44A, Jalan Padang Belia,
50470 Brickfields, Kuala Lumpur

Tel: +603 2272 2585

Call for appointment.



Tzu Chi Foundation Malaysia Free Clinic

Jalan Pudu

Address: 221, 4th Floor, Wisma LTS, Jalan Pudu,
55100 Kuala Lumpur

Tel: +603 2142 1567

MENTAL HEALTH & PSYCHOSOCIAL SUPPORT SERVICES

Kuala Lumpur



QFFD Clinic - Mercy Malaysia

Ampang

Address: D3-G-01 (Lot 130), Block D, Ground Floor, Hata Square Jalan Mewah 1/2, Pandan Mewah, 68000 Ampang, Selangor

Tel: +603 4288 6364

Email: qffdclinic@mercy.org.my / mmqffdreferral@mercy.org.my

Call or email for appointment.



HumanKind

Jalan Universiti

Address: Buddy Bear Helpline (Psychological first aid): 1800-18-BEAR (2327)

Text Helpline: Buddy Bear Facebook

Counselling for Children (Online / In-person): <https://www.humankind.my/childrencounseling>

Sign up for appointment

MENTAL HEALTH & PSYCHOSOCIAL SUPPORT SERVICES



QFFD Clinic – IMARET

Selayang

Address: No. 1-2, Jalan SPI, Selayang Point, 68100 Batu Caves, Selangor.

Operating Hours: 9am–5pm, Mon–Fri

Tel: +6019 228 0223 (Office) / +6013 986 1898 (Irfan)

Email: imamrelief@gmail.com

Selangor



QFFD Clinic – MRA

Sg Petani

Address: No 21 & 22, Jalan N-City 1/1 N-City, 08000 Sungai Petani, Kedah.

Fee: RM10 / visit

Tel: +6017 426 0585 (Abbas – Front desk)

Call for appointment.

Kedah



Medicins Sans Frontieres – MSF

Butterworth

Address: Klinik Mewah 6, No.6 (Ground floor), Jalan Mewah 4, Off New Chain Ferry, Taman Mewah, 12100 Butterworth, Pulau Pinang.

Tel: +6011 1650 0454 (Mental hotline)

Penang

MENTAL HEALTH & PSYCHOSOCIAL SUPPORT SERVICES

Johor



QFFD Clinic – IMARET

Kota Tinggi

Address: No.18 (GF), Jalan Kota Kecil 2, Kota Kecil, 81900 Kota Tinggi, Johor.

Opening hours: 9am–5pm (Closed on Friday & Saturday)

Fee: RM10 / visit

Tel: +6018 288 1589

Call for appointment / Walk-in on Wednesday & Thursday for Counselling.



Johor Outreach and Community Center – JOCC

Johor Bahru

Address: No 38–40, Jalan Kempas Utama 2/4, 81300, Johor Bahru, Johor.

Tel: +607 562 9800 / +6018 577 0040

Email: info@johorocc.org

MENTAL HEALTH & PSYCHOSOCIAL SUPPORT SERVICES

United Nations High Commission For Refugees

570 Jalan Bukit Petaling
50460 Kuala Lumpur, Malaysia
(Strictly by appointment only)

Health Enquiries

+60321184879 (08:00am-4:00pm / Monday to Friday)

Registration Hotline

+60176143810 (08:00am-4:00pm / Monday to Friday)

Websites

<https://refugeemalaysia.org>
<https://unhcr.org/en-my>



UNHCR
The UN Refugee Agency